

A

ENI

CHICAGO NATURAL HISTORY MUSEUM

13-5

189950

Provenance: **GUATEMALA**

LOCATION:

People or Culture: San Juan Sacatepequez

Hall

Case

Room

Description: Man's ceremonial Tzute -- Back-ground-red; design- widely spaced stripes of yellow and lavender, silk ~~embroidered~~ ^{brocaded} birds and animals in center and corner, one group of center designs is higher than the other; colors -black, white, lavender, yellow, green, and beige. One of a pair; see #189949 similar to this specimen.

#4

190.36-A

Neg. No.

Dimensions: 99 X 119
(in cm.)

Collection: Presented by Miss Florence D. Bartlett.
June 2, 1947.

Acc. 2393

Scheme of design layout

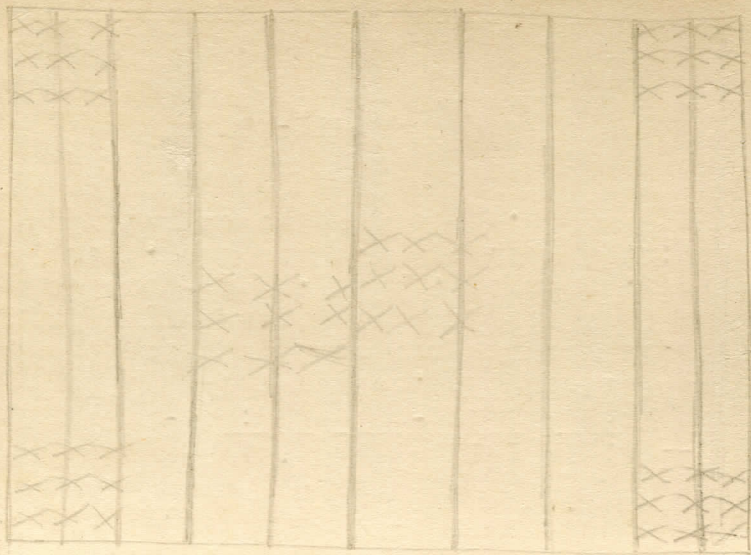

4113