

A

ENT

CHICAGO NATURAL HISTORY MUSEUM—ETHNOLOGY

50-19

252495

Provenience: Western Caroline Islands; Palau Islands**Field No.****People or Culture:** Palauan**Object:** shell pounder**Material:** Giant tridacna clam (Tridacna gigas)

55-57

Description: Made for collector by craftsman. Many in use today. Used to mash such foods as taro and manioc. Such pounders sell for \$10.00 in American currency today. In early times there were pounders in the same shape made of hard wood. Native name: chei.

Neg. No.

Dimensions:
(in cm.)

Acc. 2574

Collection: Presented by Roland W. Force; Collector, 1956. Tri-Institutional Pacific Program Ethnological Expedition to Palau, 1954-1956.

Proterozoic rocks of the Precambrian

Age of rocks

Origin

Structure

Description

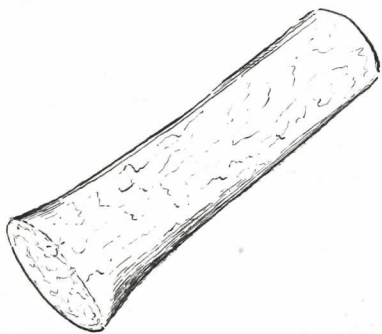

Location
of specimen

Notes
on specimen

Date