

MALVACEAE in the great curve of the Xingu River, Pará – BRAZIL 1

Ribeiro, Rayssa Costa da Silva¹, Antonio, Luciana Costa², Faveri, Caroline², Silva, Taise Carvalho², Raul, Frederico Almeida², Santos, Rodolfo Barbosa², Takanohashi, Edgar², Fernandes-Júnior, Aluisio José³, Koch, Ana Kelly³ & Ilkiu-Borges, Anna Luiza³

¹Universidade Federal do Pará – Belém – PA, ²Biota Projetos e Consultoria Ambiental Ltda. – Goiânia – GO, ³Museu Paraense Emílio Goeldi, Coordenação de Botânica – Belém – PA.

Produced by Rayssa Costa da Silva Ribeiro, Aluisio José Fernandes-Júnior, Ana Kelly Koch & Juliana Philipp (Field Museum)

©Ribeiro, R.C.S. [rayssacosta310@gmail.com], Acknowledgments: Norte Energia S/A, CNPq, Museu Paraense Emílio Goeldi.

[fieldguides.fieldmuseum.org] [970] version 1 12/2017



1 *Apeiba albiflora*

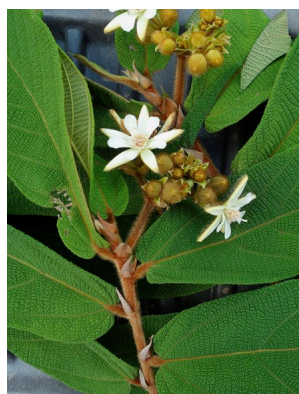

2 *Apeiba albiflora*



3 *Callianthe sylvatica*



4 *Callianthe sylvatica*



5 *Callianthe sylvatica*

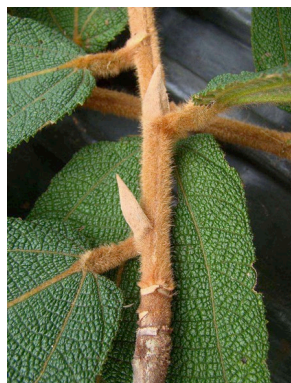

6 *Apeiba albiflora*



7 *Apeiba albiflora*



8 *Apeiba membranacea*



9 *Byttneria genistella*

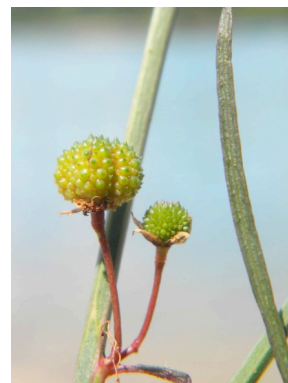

10 *Byttneria genistella*



11 *Gaya scopulorum*
Photo: L. Rossi



12 *Gaya scopulorum*
Photo: L. Rossi



13 *Gaya scopulorum*
Photo: L. Rossi

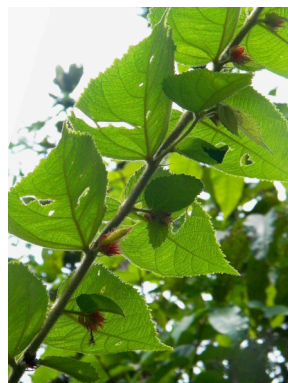

14 *Helicteres pentandra*



15 *Helicteres pentandra*

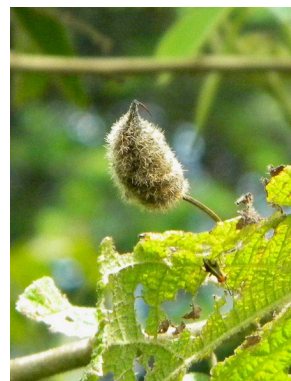

16 *Helicteres pentandra*



17 *Herrania mariae*



18 *Herrania mariae*



19 *Herrania mariae*

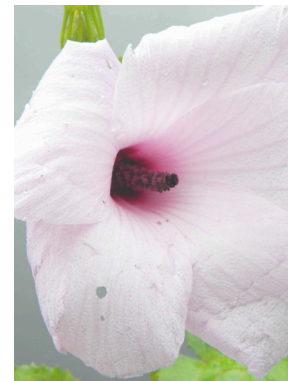

20 *Hibiscus furcellatus*

MALVACEAE in the great curve of the Xingu River, Pará – BRAZIL

Ribeiro, Rayssa Costa da Silva¹, Antonio, Luciana Costa², Faveri, Caroline², Silva, Taise Carvalho², Raul, Frederico Almeida², Santos, Rodolfo Barbosa², Takanohashi, Edgar², Fernandes-Júnior, Aluisio José³, Koch, Ana Kelly³ & Ilkiu-Borges, Anna Luiza³

¹Universidade Federal do Pará – Belém – PA, ²Biota Projetos e Consultoria Ambiental Ltda. – Goiânia – GO, ³Museu Paraense Emílio Goeldi, Coordenação de Botânica – Belém – PA.

Produced by Rayssa Costa da Silva Ribeiro, Aluisio José Fernandes-Júnior, Ana Kelly Koch & Juliana Philipp (Field Museum)

©Ribeiro, R.C.S. [rayssacosta310@gmail.com], Acknowledgments: Norte Energia S/A, CNPq, Museu Paraense Emílio Goeldi.

[fieldguides.fieldmuseum.org] [970] version 1 12/2017



21 *Hibiscus furcellatus*



22 *Hibiscus sabdariffa*

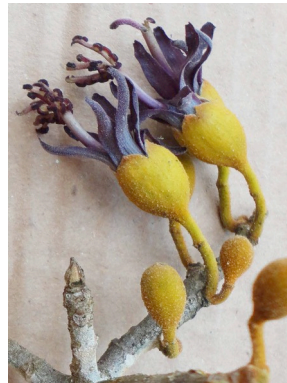

23 *Matisia* sp.



24 *Matisia* sp.



25 *Mollia lepidota*

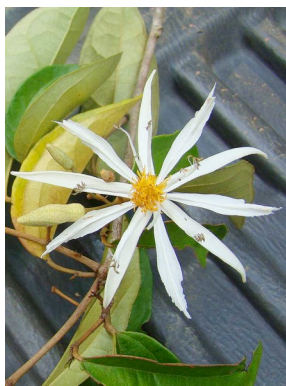

26 *Mollia lepidota*

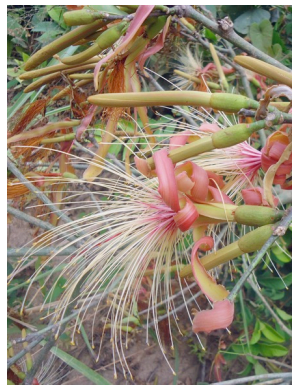

27 *Pachira aquatica*



28 *Pachira aquatica*



29 *Pachira aquatica*



30 *Pavonia fruticosa*



31 *Pavonia fruticosa*



32 *Sida santaremensis*



33 *Sida santaremensis*

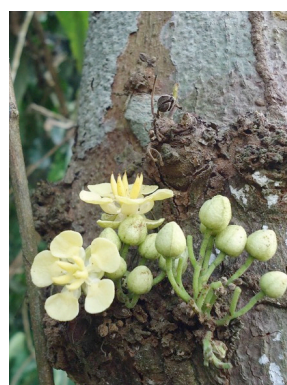

34 *Theobroma* sp.

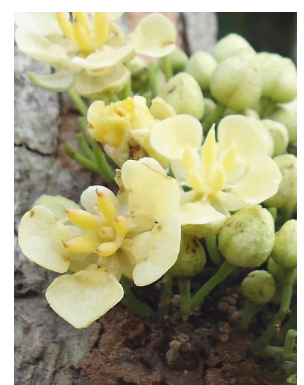

35 *Theobroma* sp.



36 *Theobroma speciosum*



37 *Theobroma speciosum*



38 *Theobroma speciosum*

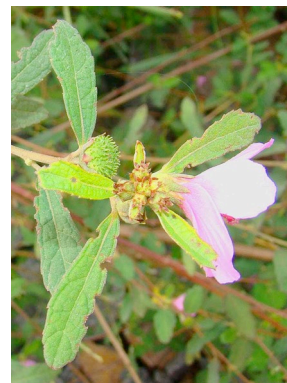

39 *Urena lobata*

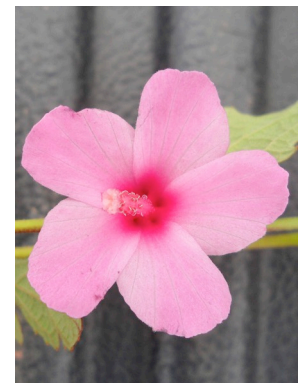

40 *Urena lobata*