

<p>259303</p> <p>A-E</p>	<p>FIELD MUSEUM OF NATURAL HISTORY—ETHNOLOGY</p> <p>CARD 1 of 2</p> <p>56-24/02</p>
<p>Field No.</p>	<p>Provenience: Japan</p> <p>People or Culture: Japanese</p> <p>Object: Painting</p> <p>Material: Rice paper, ink</p> <p>Description: Black ink wash painting in modern sumi-e on five white sheets depicting a bamboo forest and titled "Echo of the Woods", including one title page and one blank frontispiece.</p>
<p>Neg. No.</p> <p>ALB. R. 534</p> <p>+ 535 (5)</p>	<p>Dimensions: 69.3 x 134.0</p> <p>(in cm.)</p>
<p>Acc. 3661</p>	<p>Collection: Donated by the artist, Kosei Tohno, June 10, 1985</p>

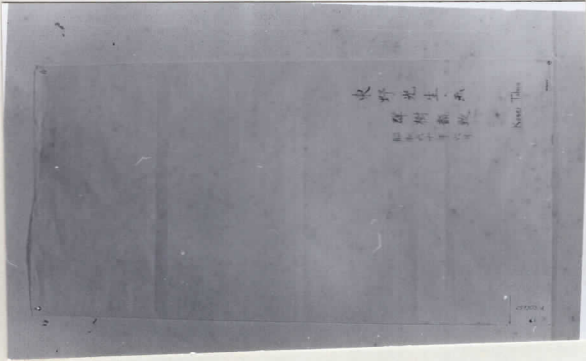

東野光生 氏

群樹翻 氏

Kasei Taka

1893.11.1

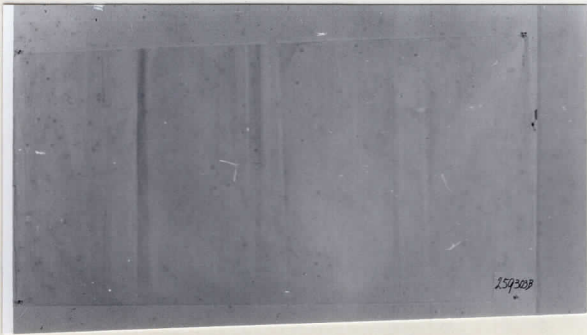

1893.11.1

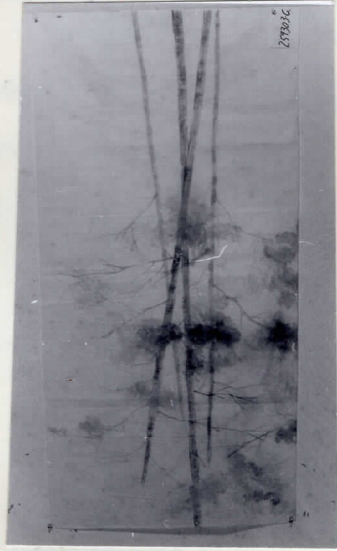

1893.11.1

<p>A 259303 A-E</p>	<p>FIELD MUSEUM OF NATURAL HISTORY-ETHNOLOGY 56-2407 CARD 2 of 2</p>
<p>Field No.</p>	<p>Provenience: Japan</p> <p>People or Culture: Japanese</p> <p>Object: Painting</p> <p>Material: Rice papre, ink</p> <p>Description: See card 1 of 2</p>
<p>Neg. No. Alb. p.534 & 535 (5a)</p>	<p>Dimensions: See card 1 of 2 (in cm.)</p>
<p>Acc. 3661</p>	<p>Collection: See card 1 of 2</p>

